

# ALTO SAXOPHONE 1

## ARE WE NOT 'THE CATS'?

EASY SHUFFLE BLUES

GORDON BRISKER

• = 140 OPEN UNTIL CUE

12

A

2

2ND X0 E13

FILL A LA JOHNNY HODGES

17

A9

E13

21

1) 4

2) B7(#9)

29

B

32

GLISSANDO

36

TACET UNTIL CUE:

3

C

OPEN FOR TENOR SOLO

42

46

50

55

OPEN FOR BASS SOLO

12

ON CUE

69

73

77

81

85

89

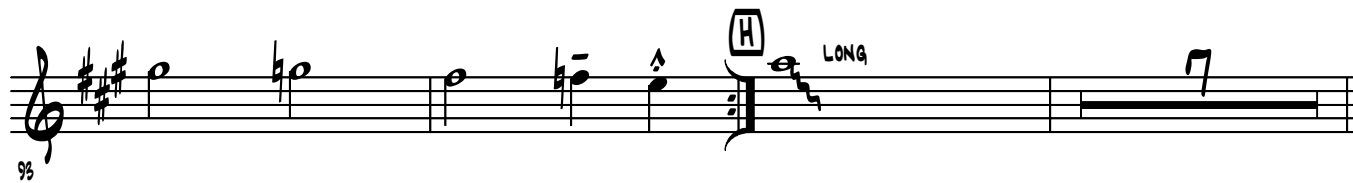
93 

106 

107 

111 

115 

119 

123 

127 

132 

# ALTO SAXOPHONE 2

## ARE WE NOT 'THE CATS'?

GORDON BRISKEE

OPEN FOR PIANO

12

(A) PLAY 2ND X0

16

20

(B)

27

*cresc.*

31

35

3

TACET UNTIL CUE:

OPEN FOR TENOR SOLO

41

45

49

53

67

72

76

80

84

88

92 **H** LONG

96 **1** **p**

106 **1** **p** **mf**

110 **1** **cresc.**

114 **1** **trm**

118 **1** **trm**

122 **1**

126 **K** PLAY 2ND X0 **mf**

130 **1**

134

143

148

# TENOR SAXOPHONE 1

## ARE WE NOT 'THE CATS'?

GORDON BRISKEE

OPEN FOR PIANO

ON CUE: W' TRPT

11

(A)

15

19

23

27

*cresc.*

33

D7 SOLO D7(b9) A7(#9) E7(#9) A9 Bb9

CONCERT Q BLUES-OPEN SOLO

OPEN FOR BASS SOLO

(2 CH BKND ON Q)

41

12

12

(E) ON CUE

69 **F**

73

77 **G**

81 **G**

85

89

93 **H** LONG **I**

103

107 *mp* *cresc.*

111 

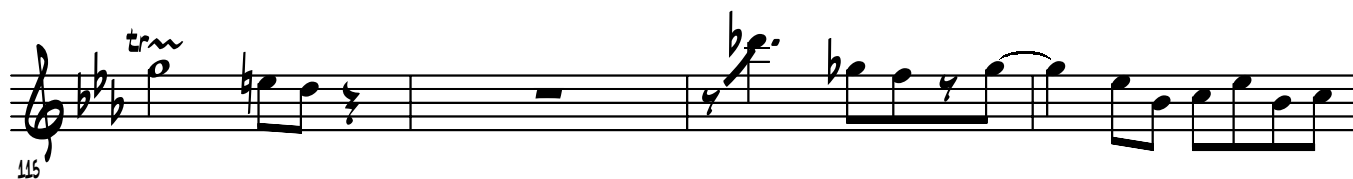
115 

119 

123 

127 

131 

135 

139 

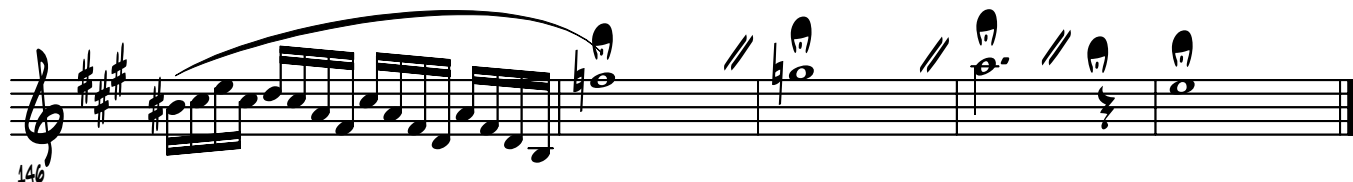
146 

# TENOR SAXOPHONE 2

## ARE WE NOT 'THE CATS'?

GORDON BRISKEE

OPEN FOR PIANO

ON CUE-PLAY 2X0

12

16

20

27

31

35

41

OPEN FOR TENOR 1 SOLO

TACET UNTIL CUE:

12

17

2

3

4

5

5

ff

cresc.

A

B

1

2

45

49

53

68

72

76

80

84

88

92 

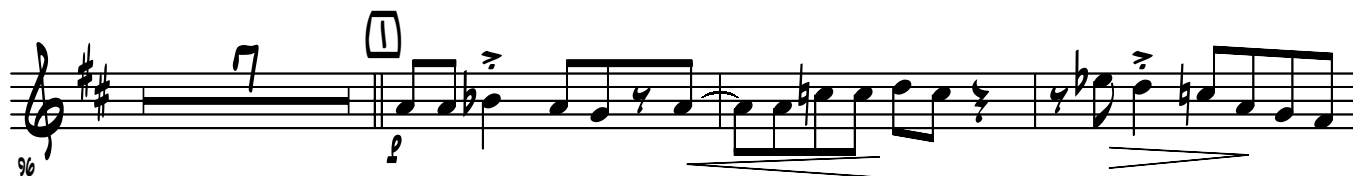
96 

106 

110 

114 

118 

122 

126 

130 

134

143

147

151

# BARITONE SAXOPHONE

## ARE WE NOT 'THE CATS'?

GORDON BRISKEE

OPEN FOR PIANO

12

A ON Q:  
2ND X0

16

20

25

31

35

41

OPEN FOR TENOR SOLO

45

49

53

67

72

76

80

84

88

92 (H) LONG

96 (I)

106 mf

110 cresc.

114 (J) trm

118 trm

122

126 (K) 2ND XO mf

130

134

143

148

# TRUMPET 1

## ARE WE NOT 'THE CATS'?

GORDON BRISKER

OPEN FOR PIANO

12

A ON CUE

8

1)

4

25

3

31

LONG

OPEN FOR TENOR SOLO

35

(PLUNGER)

TACET UNTIL CUE-PLAY 2X0

44

48

OPEN

OPEN FOR BASS SOLO

55

ON CUE

70 **F** **G** PLAY 2ND X0 <sup>^</sup>

84

88

92 **H** LONG

96 **I** HORNS A CAPELLA *p*

106 *f* *mf*

110 *f* *cresc.*

114 **J** *ff* **E<sup>b</sup>7(#9)** SCREAM OVER BAND

119 **A<sup>b</sup>7(#9)** **E<sup>b</sup>7(#9)** AS IS

# TRUMPET 2

## ARE WE NOT 'THE CATS'?

GORDON BRISKEE

OPEN FOR PIANO

12

A PLUNGER

ON CUE-PLAY 2ND X0

16

20

1) 4

2) WAP ^ OPEN

27

3 cresc. ff

31

3

35

OPEN FOR TENOR SOLO

6 PLUNGER

ON CUE-PLAY 2ND X0

44

48  $\text{+ 0}$  1) 4 2) 2 OPEN

57 OPEN FOR BASS SOLO (D) ON CUE (E)

72 (F) ON CUE-PLAY 2ND X0 (G)

86

90

94 (H) LONG

98 (I)

108

112  $\text{f}$  CRESC.

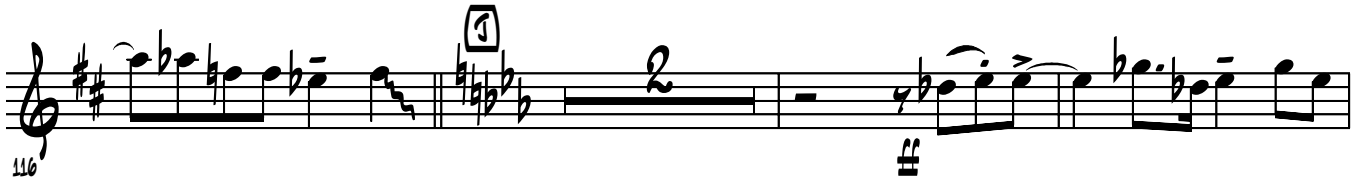

116 

121 

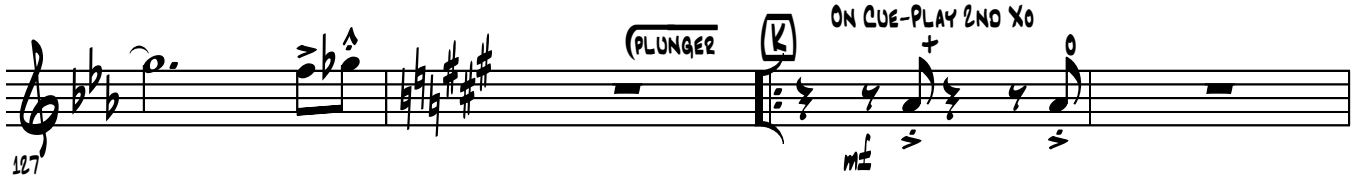
127 

131 

135 

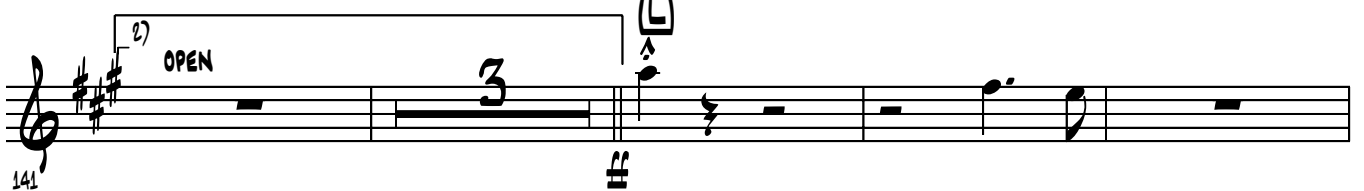
141 

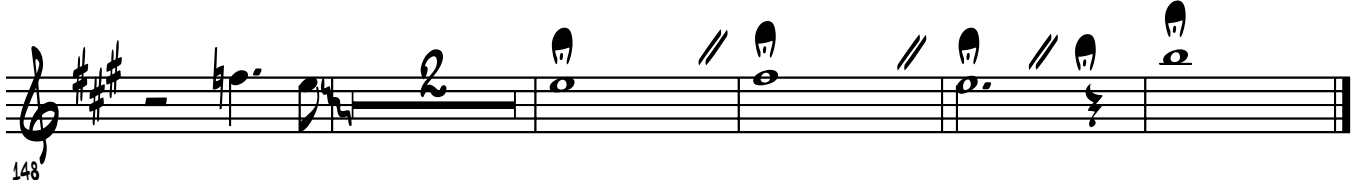
148 

# TRUMPET 3

## ARE WE NOT 'THE CATS'?

GORDON BRISKEE

(PLUNGER) 11 OPEN FOR PIANO ON CUE: W' TENOR (A)

15

19

23

27 CRESC. (B)

31 (PLUNGER) 6 OPEN FOR TENOR SOLO (C)

35 (PLUNGER) ON CUE-PLAY 2ND X0

108 *m<sub>p</sub>* *CRESC.*

112

117 *ff* *PLUNGER* *m<sub>f</sub>*

127 *s*

131 *s*

135 *s*

139 *s* *OPEN*

143 *ff*

147

# TRUMPET 4

# ARE WE NOT 'THE CATS'?

GORDON BRISKEE

**OPEN FOR PIANO**

12

**A** **PLUNGER** + 0

ON CUE-ON CUE-PLAY 2ND X0

16

+ 0 + 0

20

1)

2)

**WAP** **OPEN**

**B** *cresc.* **ff**

25

31

**LONG**

**OPEN FOR TENOR SOLO**

**C** **PLUNGER** + + + 0

ON CUE-PLAY 2ND X0

35

44

+ + + 0 0 + 0

48  $+0$  1) 2) OPEN

55  $\square D$  OPEN FOR BASS 12  $\square E$  ON CUE-

70  $\square F$  11  $\square G$  2X0

84

88

92  $\square H$  LONG

96 7  $\square I$  p > mf

106 > mf

110 cresc.

114

119

125

129

136

139

146

151

# TROMBONE 1

## ARE WE NOT 'THE CATS'?

OPEN FOR PIANO + RHYTHM

GORDON BRISKEE

**A** ON CUE  
TACET 1ST X0

12

16

20

25

29

35

40

CRESC.

SEZ

GLISSANDO

PLAY

**B**

**C** OPEN UNTIL CUE

TACET UNTIL CUE:

44

48

53

67

71

85

89

93

103

107

111 **f** *CRESC.*

115 **ff**

122

126 **mf** **PLUNGER** **2ND X0**

130 **s**

134 **s** **PLAY**

139 **s** **OPEN**

143 **ff**

150

# TROMBONE 2

## ARE WE NOT 'THE CATS'?

GORDON BRISKEE

(PLUNGER) OPEN FOR PIANO + RHYTHM

(A) ON CUE - PLAY 2X0

12

16

20

25

30

34

41

WAP

OPEN

CRES.

GLISSANDO

TACET UNTIL CUE:

C

45

49

53

67

71

86

90

94

104

108 *mp* **f** *CRESC.*

112

117 **ff**

123 **PLUNGER**

127 **2ND XO** *mf*

131

135 **OPEN** **ff**

144

149

# TROMBONE 3

## ARE WE NOT 'THE CATS'?

GORDON BRISKER

(PLUNGER) OPEN FOR PIANO + RHYTHM

(A) ON CUE-PLAY 2X0

16

20

25

31

34

41

45

49

53

67

71

86

90

94

104

108 *mf* *cresc.*

112

117 *ff*

123 *PLUNGER*

127 *2ND XO* *mf*

131

135 *1)* *2)* *OPEN* *ff*

144 *be.*

149

# BASS TROMBONE 4

## ARE WE NOT 'THE CATS'?

(PLUNGER) OPEN FOR PIANO (A) ON CUE 2ND X0 GORDON BRISKEE

16

20

25

30

34

41

45

49

53

68

72

86

90

94

104

108 *m<sup>p</sup>* *CRESC.*

112

117 *ff* *3*

123 *PLUNGER*

127 *2ND X0* *m<sup>f</sup>*

131

135 *1)* *2)* *OPEN* *3* *ff*

144 *2*

149

# GUITAR

## ARE WE NOT 'THE CATS'?

G BLUES-OPEN FOR PIANO + RHYTHM

GORDON BRISKEE

- System 1: G7, C7, G7, DMIN7 G7
- System 2: C7, C#°7, G7, E7
- System 3: A MIN7, D7, G, Bb°7, A MIN7, D7
- System 4: ON G: G13, C9, G13
- System 5: C9, G13
- System 6: 1) D7(#9), G, G7/B, C, C#°7, G/D, E7(#9), A7, D7(#9)
- System 7: 2) D7(#9), G(4THS), *CRESC.*

29 **B** G<sup>13</sup>(#9) G<sup>9</sup>

33 G<sup>9</sup>

37 D7(#9) G<sup>9</sup> D7(#9) **C** G BLUES-OPEN FOR TENOR SOLO 12 USE CHORD CHANGES AT **A**

53 G BLUES-OPEN FOR BASS SOLO ON CUE E G<sup>13</sup> G#9 G<sup>9</sup> G#9 A<sup>13</sup> A<sup>b13</sup> D-7 A<sup>b9</sup> G<sup>9</sup> D<sup>b9</sup>

69 F C<sup>9</sup> F<sup>9</sup> D<sup>b9</sup> C<sup>9</sup> D<sup>b9</sup> C<sup>9</sup> C<sup>7</sup>(b9)

73 F<sup>9</sup> F#<sup>o7</sup> C<sup>9</sup> G<sup>7</sup>(#9)

78 C<sup>9</sup> G<sup>9</sup>#5 **A** C<sup>13</sup> B<sup>b7</sup>/C C<sup>13</sup> B<sup>b7</sup>/C

83 C<sup>13</sup> B<sup>b7</sup>/C C<sup>13</sup> F<sup>13</sup> E<sup>b7</sup>/F F<sup>13</sup> E<sup>b7</sup>/F C<sup>13</sup> B<sup>b7</sup>/C C<sup>13</sup>

88 G<sup>7</sup>(#9) F#<sup>7</sup>(#9) F<sup>7</sup>(#9) E<sup>7</sup>(#9) E<sup>b7</sup>(#9) D<sup>7</sup>(#9) D<sup>b7</sup>(#9)

93 **H** C9(b5) **I** **B**

109 **W. BRASS** **f** *cresc.*

113 **J** D<sup>b</sup>7(#9) **G<sup>b</sup>7(#9)**

119 D<sup>b</sup>7(#9) A<sup>b</sup>7(#9) D<sup>13</sup> D<sup>b</sup>13(#9) D<sup>13</sup>

125 **K** G<sup>13</sup> C<sup>9</sup> G<sup>13</sup> C<sup>9</sup> **m<sup>f</sup>**

131 G<sup>13</sup> <sup>1)</sup> D<sup>7</sup>(#9)

135 G G7/B C C<sup>#</sup>7 G/D E7(#9) A7 D<sup>7</sup>(#5) <sup>2)</sup> D<sup>7</sup>(#9) **3**

141 **L** C<sup>9</sup> E<sup>o</sup>7 G<sup>9</sup> B<sup>b</sup>7 A<sup>MIN</sup>7

145 **2** Eb<sup>MA</sup>7/F F<sup>MA</sup>7/G C<sup>MIN</sup>7 G<sup>MA</sup>9

# BASS

## ARE WE NOT 'THE CATS'?

G BLUES-OPEN FOR PIANO + RHYTHM

GORDON BRISKER

The bass line is written in G major, 4/4 time, and consists of several measures with various chords and melodic lines. The notation includes a key signature of one sharp (F#) and a common time signature (C). The chords are: G7 IN "4", C7, G7, DMIN7 G7, C7, C#°7, G7, E7, AMIN7, D7, G, Bb°7, AMIN7, D7, G13, C9, G13, C9, G13, D7(#9), G13, D7(#9), G13, and C9. The notation also includes a box labeled 'A' with 'ON Q:' above it, a box labeled 'B', and a 'cresc.' marking. The bass line is divided into measures with bar lines, and some measures contain melodic lines with notes and rests.

5

9

13

19

25

30

35

G<sup>9</sup> D7(#9) G<sup>9</sup> D7(#9) G<sup>9</sup> C<sup>9</sup>

OPEN FOR TENOR SOLO

45

G<sup>9</sup> C<sup>9</sup> C#<sup>o7</sup> G<sup>9</sup> D7(#9) G<sup>9</sup> D7<sup>b9</sup>/<sub>#5</sub>

53

OPEN BASS SOLO

ON CUE

69

F C<sup>9</sup> F<sup>9</sup> D<sup>b9</sup> C<sup>9</sup> D<sup>b9</sup> C<sup>9</sup> C7(b9) F<sup>9</sup>

74

F#<sup>o7</sup> C<sup>9</sup> G7(#9)

78

C<sup>9</sup> G<sup>9</sup>/<sub>#5</sub> C<sup>13</sup> B<sup>b7</sup>/C

82

C<sup>13</sup> B<sup>b7</sup>/C C<sup>13</sup> B<sup>b7</sup>/C C<sup>13</sup> F<sup>13</sup> E<sup>b7</sup>/F

86

F<sup>13</sup> E<sup>b7</sup>/F C<sup>13</sup> B<sup>b7</sup>/C C<sup>13</sup> G7(#9)

90

F#7(#9) F7(#9) E7(#9) E<sup>b7</sup>(#9) D7(#9) D<sup>b7</sup>(#9) LONG FALLOFF

HORNS A CAPELLA

94

7

8

**f** *cresc.*

111

**ff**

**f**  $D^b7(\#9)$

115

$G^b7(\#9)$

119

$D^b7(\#9)$   $A^b7(\#9)$   $D^{13}$

123

$D^b13(\#9)$   $G^{13}$   $C^9$

**f**

127

$G^{13}$   $C^9$   $G^{13}$

133

1)  $D^b7(\#9)$  2)  $C^9$

141

**ff**

145

# DRUM SET

# ARE WE NOT 'THE CATS'?

GORDON BRISKEE

STICKS

G BLUES-OPEN FOR PIANO + RHYTHM

PLAY 12

SHUFFLE + BACKBEAT

(A) ON Q:

13 (HORNS IN)

17

21

25 *cresc.* *ff*

29 FILL..... FILL.....

33 FLOOR TOM TENOR SOLO

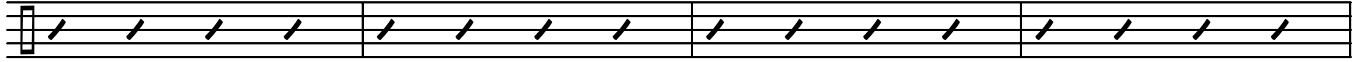

37

**G** BLUES-OPEN FOR TENOR SOLO

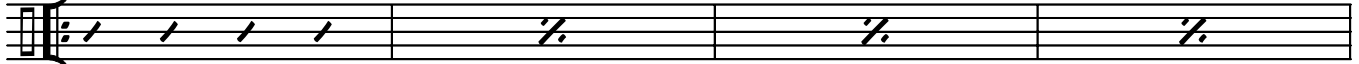

41 BACKGROUND ENTERS ON **G** (2 CHS.)

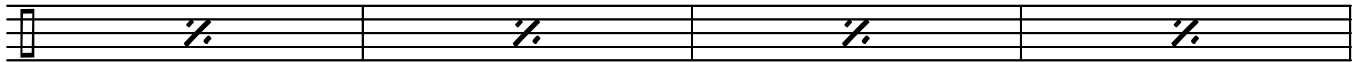

45

FOR MORE TENOR CHORUSES

49

**G** BLUES-OPEN FOR BASS SOLO

2) CONTINUE AFTER BACKGROUNDS

53

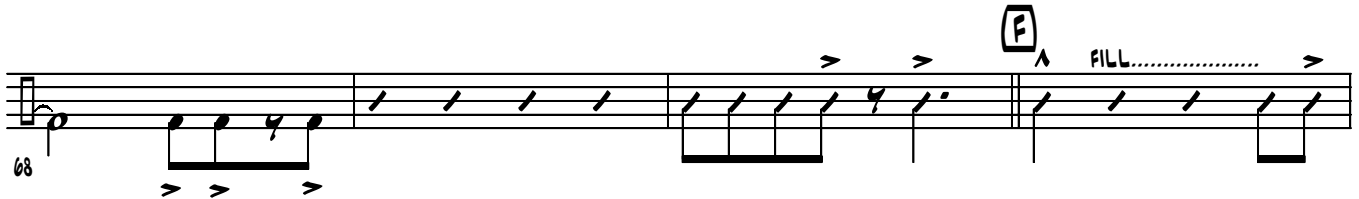

68

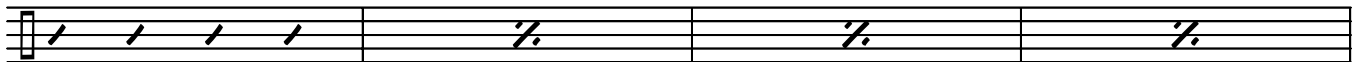

72

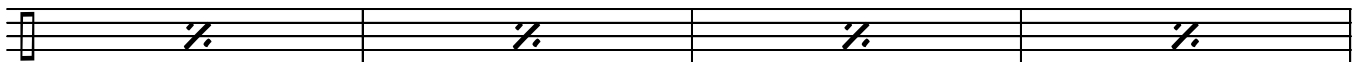

76

**G** ACCENTS 2ND X0

80

84

88

95

**H** SOLO **I** HORNS A CAPELLA

PLAY 8

6

SNARE

111

BIG

FILL.....

CRESO.

115

HEAVY BACKBEAT

PLAY 7

FILL.....

125

NO RING

PLAY 8

ME

139

SOLO

SOLO THROUGH BREAKS

145

TACET.....

149

SOLO-PLAY THROUGH CUTOFFS

PIANO

# ARE WE NOT 'THE CATS'?

EASY SHUFFLE BLUES

GORDON BRISKEE

G7 SOLO-OPEN C7 G7 DMIN7 G7

C7 C#°7 G7 E7

A MIN7 D7 G Bb°7 A MIN7 D7

**A** ON Q: G13 C9 G13

C9 G13

<sup>1</sup> D7(#9) G G7/B C C#°7 G/D E7(#9) A7 D7(#5)

<sup>2</sup> D7(#9) G(4THS) *cresc.*

**B** G13(#9) C9

G9

37

D7(#9) G9 D7(#9) G9 C9 G9

OPEN FOR TENOR SOLO

45

C9 C#o7 G9 D7(#9) G9 D7b9#5

53

G BLUES-OPEN FOR BASS SOLO ON CUE

G13 G#13 G9 G#9 A13 Ab13

68

D-7 Ab+ G13 Db13 C9 F9 Db9 C9 Db9 C9 C7(b9)

73

F9 F#o7 C9 G7(#9)

78

C9 G9#5 C13 Bb7/C

82

C13 Bb7/C C13 Bb7/C C13 F13 Eb7/F

86

F13 Eb7/F C13 Bb7/C C13 G7(#9)

90

F#7(#9) F7(#9) E7(#9) Eb7(#9) D7(#9) Db7(#9) C9(b5)

94 **HOENS A CAPELLA** + 8vb  
 7 8 *cresc.*

111 **D<sup>b</sup>7(#9)** **ff**

115 **G<sup>b</sup>7(#9)**

119 **D<sup>b</sup>7(#9)** **A<sup>b</sup>7(#9)** **D<sup>13</sup>**

123 **D<sup>b</sup>13(#9)** **D<sup>13</sup>** **G<sup>13</sup>** **C<sup>9</sup>** **mf**

127 **G<sup>13</sup>** **C<sup>9</sup>** **G<sup>13</sup>**

136 1) **D<sup>7</sup>(#9)** **G** **G<sup>7</sup>/B** **C** **C<sup>#</sup>0<sup>7</sup>** **G/D** **E<sup>7</sup>(#9)** **A<sup>7</sup>** **D<sup>7</sup>(#5)**

137 2) **D<sup>7</sup>(#9)** **C<sup>9</sup>** **E<sup>0</sup>7** **G<sup>9</sup>** **ff**

144 **B<sup>b</sup>0<sup>7</sup>** **A<sup>MIN</sup>7** **E<sup>b</sup>MA<sup>7</sup>/F** **F<sup>MA</sup>7/G** **C<sup>MIN</sup>7** **G<sup>MA</sup>7**

# ARE WE NOT 'THE CATS'?

G BLUES-OPEN FOR PIANO + RHYTHM

ALTO SAXOPHONE 1

ALTO SAXOPHONE 2

TENOR SAXOPHONE 1

TENOR SAXOPHONE

BARITONE SAXOPHONE

TRUMPET 1

TRUMPET 2

TRUMPET 3 *PLUNGER*

CLARINET IN Bb

TRUMPONE 1

TRUMPONE 2

TRUMPONE 3

BASS TRUMPONE 4

GIITAR

PIANO

BASS

DRUM SET

*STICKS*

*SHUFFLE + BACKBEAT*

G7 C7 G7 DMIN7 G7 C7 C#7 G7 E7

G7 OPEN SOLO C7 G7 DMIN7 G7 C7 C#7 G7 E7

G7 IN "4" C7 G7 DMIN7 G7 C7 C#7 G7 E7

HORNS ON CUE

END Xo E13 FILLS A LA JOHNNY HODGES

A. Sax 1

A. Sax 2

T. Sax 1

T. Sax

B. Sax

Trpt. 1

Trpt. 2

Trpt. 3

Sb. CL.

Tbn. 1

Tbn. 2

Trb. 3

Sb. Trbn. 4

Gtr.

PNO.

BASS

D. S.

A9

E13

D

A. SX. 1

A. SX. 2

T. SX. 1

T. SX.

B. SX.

Trp. 1

Trp. 2

Trp. 3

Sb. CL.

Tbn. 1

Tbn. 2

Tbn. 3

Sb. Tbn. 4

Gtr.

PNO.

BASS

D. S.

Score for strings, woodwinds, brass, and piano. The score is divided into systems for strings, woodwinds, brass, and piano.

**String Section:** A. Sx. 1, A. Sx. 2, T. Sx. 1, T. Sx., B. Sx., Tpt. 1, Tpt. 2, Tpt. 3, Sb. CL., Tbn. 1, Tbn. 2, Tbn. 3, Sb. Tbn. 4.

**Woodwind Section:** Flute (Fl.), Clarinet (Cl.), Bassoon (Bsn.), Contrabassoon (Cb. Bsn.).

**Brass Section:** Trumpet (Tpt.), Trombone (Tbn.), Euphonium (Eup.), Tuba (Tuba).

**Piano Section:** Grand Piano (Grp.), Piano (Pno.), Double Bass (Sb. B.), Drum Set (D. S.).

**Key Signature:** E major (three sharps).

**Tempo:** Moderato.

**Rehearsal Markers:** 85, 86, 87, 88, 89, 90, 91, 92, 93, 94, 95, 96, 97, 98, 99, 100, 101, 102, 103, 104, 105, 106, 107, 108, 109, 110, 111, 112, 113, 114, 115, 116, 117, 118, 119, 120, 121, 122, 123, 124, 125, 126, 127, 128, 129, 130, 131, 132, 133, 134, 135, 136, 137, 138, 139, 140, 141, 142, 143, 144, 145, 146, 147, 148, 149, 150, 151, 152, 153, 154, 155, 156, 157, 158, 159, 160, 161, 162, 163, 164, 165, 166, 167, 168, 169, 170, 171, 172, 173, 174, 175, 176, 177, 178, 179, 180, 181, 182, 183, 184, 185, 186, 187, 188, 189, 190, 191, 192, 193, 194, 195, 196, 197, 198, 199, 200, 201, 202, 203, 204, 205, 206, 207, 208, 209, 210, 211, 212, 213, 214, 215, 216, 217, 218, 219, 220, 221, 222, 223, 224, 225, 226, 227, 228, 229, 230, 231, 232, 233, 234, 235, 236, 237, 238, 239, 240, 241, 242, 243, 244, 245, 246, 247, 248, 249, 250, 251, 252, 253, 254, 255, 256, 257, 258, 259, 260, 261, 262, 263, 264, 265, 266, 267, 268, 269, 270, 271, 272, 273, 274, 275, 276, 277, 278, 279, 280, 281, 282, 283, 284, 285, 286, 287, 288, 289, 290, 291, 292, 293, 294, 295, 296, 297, 298, 299, 300, 301, 302, 303, 304, 305, 306, 307, 308, 309, 310, 311, 312, 313, 314, 315, 316, 317, 318, 319, 320, 321, 322, 323, 324, 325, 326, 327, 328, 329, 330, 331, 332, 333, 334, 335, 336, 337, 338, 339, 340, 341, 342, 343, 344, 345, 346, 347, 348, 349, 350, 351, 352, 353, 354, 355, 356, 357, 358, 359, 360, 361, 362, 363, 364, 365, 366, 367, 368, 369, 370, 371, 372, 373, 374, 375, 376, 377, 378, 379, 380, 381, 382, 383, 384, 385, 386, 387, 388, 389, 390, 391, 392, 393, 394, 395, 396, 397, 398, 399, 400, 401, 402, 403, 404, 405, 406, 407, 408, 409, 410, 411, 412, 413, 414, 415, 416, 417, 418, 419, 420, 421, 422, 423, 424, 425, 426, 427, 428, 429, 430, 431, 432, 433, 434, 435, 436, 437, 438, 439, 440, 441, 442, 443, 444, 445, 446, 447, 448, 449, 450, 451, 452, 453, 454, 455, 456, 457, 458, 459, 460, 461, 462, 463, 464, 465, 466, 467, 468, 469, 470, 471, 472, 473, 474, 475, 476, 477, 478, 479, 480, 481, 482, 483, 484, 485, 486, 487, 488, 489, 490, 491, 492, 493, 494, 495, 496, 497, 498, 499, 500, 501, 502, 503, 504, 505, 506, 507, 508, 509, 510, 511, 512, 513, 514, 515, 516, 517, 518, 519, 520, 521, 522, 523, 524, 525, 526, 527, 528, 529, 530, 531, 532, 533, 534, 535, 536, 537, 538, 539, 540, 541, 542, 543, 544, 545, 546, 547, 548, 549, 550, 551, 552, 553, 554, 555, 556, 557, 558, 559, 560, 561, 562, 563, 564, 565, 566, 567, 568, 569, 570, 571, 572, 573, 574, 575, 576, 577, 578, 579, 580, 581, 582, 583, 584, 585, 586, 587, 588, 589, 590, 591, 592, 593, 594, 595, 596, 597, 598, 599, 600, 601, 602, 603, 604, 605, 606, 607, 608, 609, 610, 611, 612, 613, 614, 615, 616, 617, 618, 619, 620, 621, 622, 623, 624, 625, 626, 627, 628, 629, 630, 631, 632, 633, 634, 635, 636, 637, 638, 639, 640, 641, 642, 643, 644, 645, 646, 647, 648, 649, 650, 651, 652, 653, 654, 655, 656, 657, 658, 659, 660, 661, 662, 663, 664, 665, 666, 667, 668, 669, 670, 671, 672, 673, 674, 675, 676, 677, 678, 679, 680, 681, 682, 683, 684, 685, 686, 687, 688, 689, 690, 691, 692, 693, 694, 695, 696, 697, 698, 699, 700, 701, 702, 703, 704, 705, 706, 707, 708, 709, 710, 711, 712, 713, 714, 715, 716, 717, 718, 719, 720, 721, 722, 723, 724, 725, 726, 727, 728, 729, 730, 731, 732, 733, 734, 735, 736, 737, 738, 739, 740, 741, 742, 743, 744, 745, 746, 747, 748, 749, 750, 751, 752, 753, 754, 755, 756, 757, 758, 759, 760, 761, 762, 763, 764, 765, 766, 767, 768, 769, 770, 771, 772, 773, 774, 775, 776, 777, 778, 779, 780, 781, 782, 783, 784, 785, 786, 787, 788, 789, 790, 791, 792, 793, 794, 795, 796, 797, 798, 799, 800, 801, 802, 803, 804, 805, 806, 807, 808, 809, 810, 811, 812, 813, 814, 815, 816, 817, 818, 819, 820, 821, 822, 823, 824, 825, 826, 827, 828, 829, 830, 831, 832, 833, 834, 835, 836, 837, 838, 839, 840, 841, 842, 843, 844, 845, 846, 847, 848, 849, 850, 851, 852, 853, 854, 855, 856, 857, 858, 859, 860, 861, 862, 863, 864, 865, 866, 867, 868, 869, 870, 871, 872, 873, 874, 875, 876, 877, 878, 879, 880, 881, 882, 883, 884, 885, 886, 887, 888, 889, 890, 891, 892, 893, 894, 895, 896, 897, 898, 899, 900, 901, 902, 903, 904, 905, 906, 907, 908, 909, 910, 911, 912, 913, 914, 915, 916, 917, 918, 919, 920, 921, 922, 923, 924, 925, 926, 927, 928, 929, 930, 931, 932, 933, 934, 935, 936, 937, 938, 939, 940, 941, 942, 943, 944, 945, 946, 947, 948, 949, 950, 951, 952, 953, 954, 955, 956, 957, 958, 959, 960, 961, 962, 963, 964, 965, 966, 967, 968, 969, 970, 971, 972, 973, 974, 975, 976, 977, 978, 979, 980, 981, 982, 983, 984, 985, 986, 987, 988, 989, 990, 991, 992, 993, 994, 995, 996, 997, 998, 999, 1000.

**Chord Progressions:** E7(9#), G(4TH), G15(9#), C9.

**Performance Instructions:** *cresc.*, *WAP*, *OPEN*, *fill*.

**Page Number:** 4

A. SX. 1 *55* *GLISSANDO*  
 A. SX. 2 *55* *GLISSANDO*  
 T. SX. 1 *SOLO* *A<sup>9</sup>* *E7(#9)* *A<sup>9</sup>* *E7(#9)*  
 T. SX.  
 B. SX. *55* *GLISSANDO*  
 Tpt. 1 *55* *LONG* *PLUNGER*  
 Tpt. 2 *55* *LONG* *PLUNGER*  
 Tpt. 3 *55* *LONG* *PLUNGER*  
 Eb CL. *55* *LONG* *PLUNGER*  
 Tbn. 1 *55* *GLISSANDO* *ON CUE:*  
 Tbn. 2 *55* *GLISSANDO* *ON CUE:*  
 Tbn. 3 *55* *GLISSANDO* *ON CUE:*  
 Sb. Tbn. 4 *55* *GLISSANDO* *ON CUE:*  
 Gtr. *55* *G<sup>9</sup>* *D7(#9)* *G<sup>9</sup>* *D7(#9)*  
 PNO. *55* *G<sup>9</sup>* *D7(#9)* *G<sup>9</sup>* *D7(#9)*  
 BASS *55* *G<sup>9</sup>* *D7(#9)* *G<sup>9</sup>* *D7(#9)*  
 D. S. *55* *TENOR SOLO*  
 FLOOR TOM

G BLUES-OPEN FOR TENDER SOLO

A. SX. 1  
A. SX. 2  
T. SX. 1  
T. SX.  
B. SX.

TRP. 1  
TRP. 2  
TRP. 3  
SB. CL.

TBN. 1  
TBN. 2  
TEB. 3  
SB. TEN. 4

Gtr.  
PNO.  
BASS  
D. S.

49

A. SX. 1

A. SX. 2

T. SX. 1

T. SX.

B. SX.

TRP. 1

TRP. 2

TRP. 3

SB. CL.

TEN. 1

TEN. 2

TRB. 3

SB. TEN. 4

Gtr.

PNO.

BASS

D. S.

49

1)

2)

3)

4)

5)

6)

7)

8)

9)

10)

11)

12)

13)

14)

15)

16)

17)

18)

19)

20)

21)

22)

23)

24)

25)

26)

27)

28)

29)

30)

31)

32)

33)

34)

35)

36)

37)

38)

39)

40)

41)

42)

43)

44)

45)

46)

47)

48)

49)

50)

51)

52)

53)

54)

55)

56)

57)

58)

59)

60)

61)

62)

63)

64)

65)

66)

67)

68)

69)

70)

71)

72)

73)

74)

75)

76)

77)

78)

79)

80)

81)

82)

83)

84)

85)

86)

87)

88)

89)

90)

91)

92)

93)

94)

95)

96)

97)

98)

99)

100)

101)

102)

103)

104)

105)

106)

107)

108)

109)

110)

111)

112)

113)

114)

115)

116)

117)

118)

119)

120)

121)

122)

123)

124)

125)

126)

127)

128)

129)

130)

131)

132)

133)

134)

135)

136)

137)

138)

139)

140)

141)

142)

143)

144)

145)

146)

147)

148)

149)

150)

151)

152)

153)

154)

155)

156)

157)

158)

159)

160)

161)

162)

163)

164)

165)

166)

167)

168)

169)

170)

171)

172)

173)

174)

175)

176)

177)

178)

179)

180)

181)

182)

183)

184)

185)

186)

187)

188)

189)

190)

191)

192)

193)

194)

195)

196)

197)

198)

199)

200)

G BLUES-OPEN FOR BASS SOLO

D7(#9)

G9

D7

G9

A<sup>b</sup>9

G9

C9

D7(#9)

G9

D7

G9

A<sup>b</sup>9

G9

C9

D7(#9)

G9

D7

G9

A<sup>b</sup>9

G<sup>9</sup> OPEN SOLO

C9

BASS SOLO

49

- 7 -

57

A. Sax. 1

A. Sax. 2

T. Sax. 1

T. Sax.

B. Sax.

Trp. 1

Trp. 2

Trp. 3

Sb. CL.

Tbn. 1

Tbn. 2

Teb. 3

Sb. Trom. 4

57

Gtr.

PNO.

BASS

D. S.

57

G<sup>9</sup> C<sup>9</sup> C#<sup>o7</sup> G<sup>9</sup> D7(#9)

65

**ON CLUE**

A. SX. 1  
A. SX. 2  
T. SX. 1  
T. SX.  
B. SX.

TRP. 1  
TRP. 2  
TRP. 3

SB. CL.  
TBN. 1  
TBN. 2  
TBN. 3  
SB. TBN. 4

Gtr.  
PNO.  
BASS

D. S.

*cresc.*

**E** **F**

D<sup>9</sup> Solo G<sup>9</sup> E<sup>b9</sup>

G<sup>9</sup> D<sup>7(b9)</sup> G<sup>9</sup> A<sup>b9</sup> G<sup>9</sup> G<sup>9</sup> A<sup>9</sup> A<sup>b9</sup> D<sup>MIN7</sup> A<sup>b9</sup> G<sup>9</sup> D<sup>b9</sup> C<sup>9</sup> F<sup>9</sup> D<sup>b9</sup>

ALL.....

A. Sax. 1  
 A. Sax. 2  
 T. Sax. 1  
 T. Sax.  
 B. Sax.  
 Trp. 1  
 Trp. 2  
 Trp. 3  
 Eb CL.  
 Tbn. 1  
 Tbn. 2  
 Tbb. 3  
 Sb. Tbn. 4  
 Gtr.  
 Pno.  
 BASS  
 D. S.

Chords for Gtr., Pno., and BASS:  
 D9 Eb9 D9 D7(b9) F9 F#o7 C9 G7(#9)

A. Sax. 1  
 A. Sax. 2  
 T. Sax. 1  
 T. Sax.  
 B. Sax.  
 Trp. 1  
 Trp. 2  
 Trp. 3  
 Eb CL.  
 Tbn. 1  
 Tbn. 2  
 Tbn. 3  
 Sb. Tbn. 4  
 Gtr.  
 PNO.  
 BASS  
 D. S.

G  
 END X0  
 END X0  
 D9 A9/5 D13 C7/D D13 C7/D D13 C7/D D13 G13 F7/G G13 F7/G  
 END X0  
 END X0  
 END X0  
 END X0  
 C9 G9/5 C13 Bb7/C C13 Bb7/C C13 Bb7/C C13 F13 Eb7/F F13 Eb7/F  
 C9 G9/5 C13 Bb7/C C13 Bb7/C C13 Bb7/C C13 F13 Eb7/F F13 Eb7/F  
 C9 G9/5 C13 Bb7/C C13 Bb7/C C13 Bb7/C C13 F13 Eb7/F F13 Eb7/F  
 ACCENTS END X0

89

A. SX. 1 LONG

A. SX. 2 LONG

T. SX. 1 LONG

T. SX. LONG

B. SX. LONG

TRP. 1 LONG

TRP. 2 LONG

TRP. 3 LONG

Sb. CL. LONG

TBN. 1 LONG

TBN. 2 LONG

TEB. 3 LONG

Sb. TEN. 4 LONG

GR. LONG

PNO. LONG

Sb. 66 LONG

D. S. SOLO

89

D13 C7/D D13 A7(#9) G#7(#9) G7(#9) F#7(#9) F7(#9) E7(#9) Eb7(#9)

C13 Bb7/C C13 G7(#9) F#7(#9) F7(#9) E7(#9) Eb7(#9) D7(#9) Db7(#9) C9(b9)

C13 Bb7/C C13 G7(#9) F#7(#9) F7(#9) E7(#9) Eb7(#9) D7(#9) Db7(#9) C9(b9)

C13 Bb7/C C13 G7(#9) F#7(#9) F7(#9) E7(#9) Eb7(#9) D7(#9) Db7(#9)

HOENG A CAPELLA

1

A detailed musical score for a large ensemble, including strings, woodwinds, brass, and percussion. The score is written in G major and 3/4 time. It features multiple staves for each instrument category. The woodwinds include Flutes 1 & 2 (Fl. 1, Fl. 2), Piccolo (Picc.), Clarinet in Bb (Cl.), Bassoon (Bbn.), and Bassoon in Eb (Bbn. 2). The brass includes Trumpets 1, 2, and 3 (Tpt. 1, 2, 3), Trombones 1, 2, and 3 (Tbn. 1, 2, 3), and a Bass Trombone (Bsn.). The strings include Violins 1 & 2 (A. Sx. 1, A. Sx. 2), Violas (V. Sx. 1, V. Sx.), Cellos (C. Sx.), and Double Basses (B. Sx.). The percussion includes Percussion 1, 2, and 3 (Perc. 1, 2, 3), Snare Drum (Snare), and Bass Drum (Big). The score includes various musical notations such as notes, rests, and dynamics. A rehearsal mark '105' is present at the beginning of several staves. The word 'Cesce.' (Crescendo) is written above the staves for Flutes 1 & 2, Piccolo, Clarinet, Bassoon 1, Bassoon 2, Flute 2, Bass Trombone, Percussion 1, Percussion 2, Percussion 3, Snare Drum, and Bass Drum. The Percussion 1 staff includes the notation 'SNARE BIG' above the staff. The page number '- 14 -' is centered at the bottom.

E15

A9

E15

[1]

A. SX. 1  
 A. SX. 2  
 T. SX. 1  
 T. SX.  
 B. SX.  
 Trp. 1  
 Trp. 2  
 Trp. 3  
 Eb CL.  
 Tbn. 1  
 Tbn. 2  
 Tbn. 3  
 Sb. Tbn. 4  
 Gtr.  
 Pno.  
 BASS  
 D. S.

A. SX. 1

A. SX. 2

T. SX. 1

T. SX.

B. SX.

Trp. 1

Trp. 2

Trp. 3

SB CL.

Tbn. 1

Tbn. 2

Tbn. 3

Sb. Tbn. 4

GRE.

PNO.

SK66

D. S.

BUILD TO SOLO

SOLO THROUGH BREAKS

SOLO

145

A. SX. 1  
 A. SX. 2  
 T. SX. 1  
 T. SX.  
 B. SX.  
 Tpt. 1  
 Tpt. 2  
 Tpt. 3  
 S<sup>b</sup> CL.  
 TBN. 1  
 TBN. 2  
 TBN. 3  
 S<sup>b</sup> TBN. 4  
 Gtr.  
 PNO.  
 S<sup>n</sup> DR.  
 D. S.

*Handwritten notes:*  
 B<sup>b</sup>07 AMIN7  
 B<sup>b</sup>MA7/F  
 AM7/G  
 MIN7  
 GMA7

SOLO-PLAY THROUGH CUTOFFS